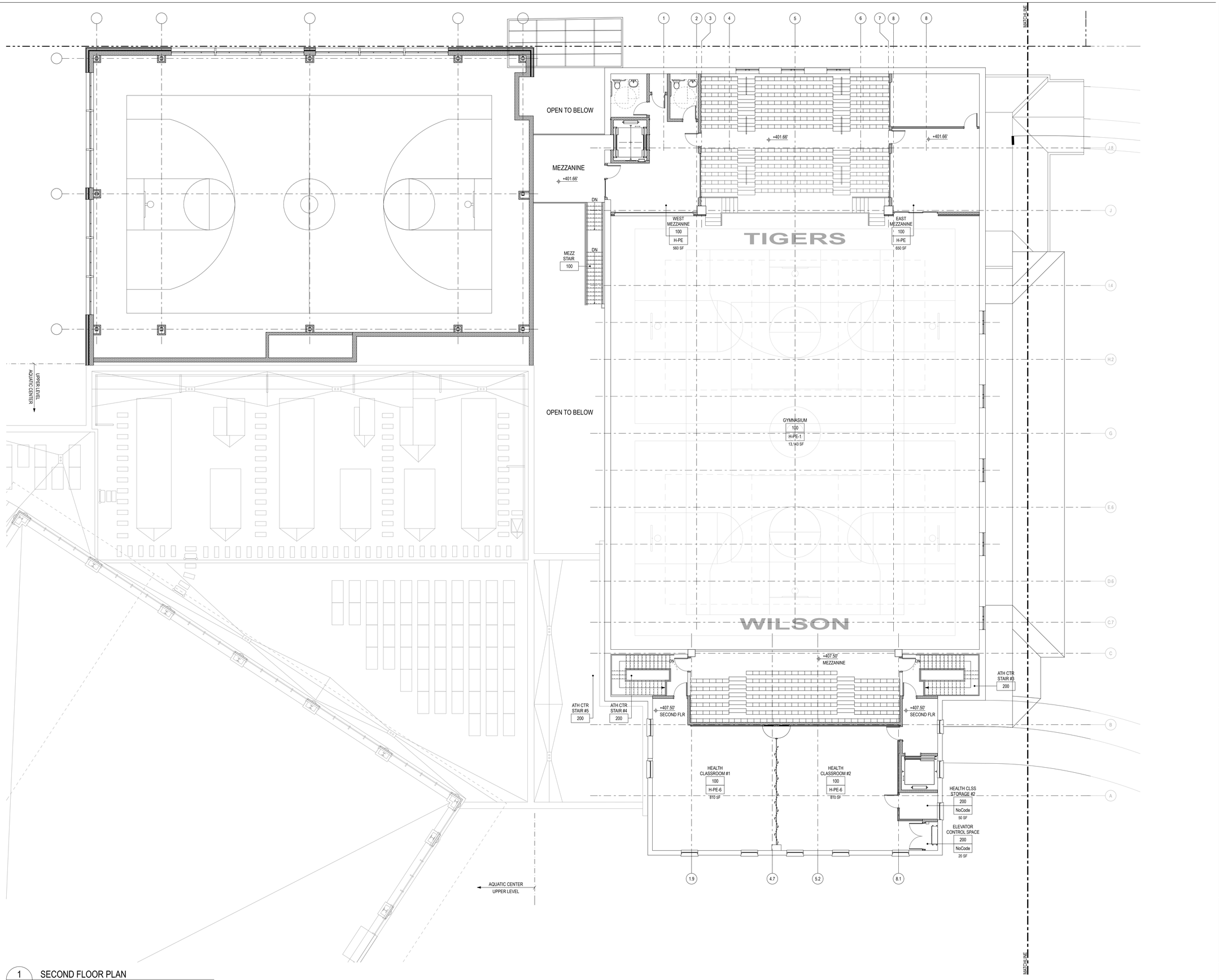


1 A2.03 SECOND FLOOR PLAN
SCALE: 1/8" = 1'-0"

CLIENT

**WOODROW WILSON HIGH SCHOOL**
3950 Chesapeake St NW
Washington, DC 20016
T: 202-282-0120

ARCHITECT

**cox graae + spack** architects
2909 M STREET NW,
WASHINGTON, DC 20007
T: 202-965-7070 F: 202-965-7144

ASSOCIATE ARCHITECTS
**Fanning - Howey**
210 North Lee Street, Suite 208
Alexandria, VA 22314
T: 703.519.9822 F: 703.519.9823

CONSULTANTS

CIVIL ENGINEERING
**Delon Hampton & Associates**
8403 Colesville Rd, Suite 600
Silver Spring, MD 20910
T: 301.585.0100 F: 301.585.6486

GEOTECHNICAL ENGINEERING
**Thomas L. Brown Associates**
1400 Eye Street NW, Suite 440
Washington, DC 20005
T: 202.387.0022 F: 202.682.1367

MEP ENGINEERING
**Fanning - Howey**
210 North Lee Street, Suite 208
Alexandria, VA 22314
T: 703.519.9822 F: 703.519.9823

STRUCTURAL ENGINEERING
**ReStl Designers, INC.**
702 Russel Avenue, Suite 400
Gaithersburg, MD 20877
T: 301.257.6872 F: 301.926.3109

REGISTRATION

| MARK | DATE | DESCRIPTION |
|---|---|---|
| | **09.25.2009** | **Schematic Design Submittal** |
| | 09.17.2009 | SD Review |

CGS PROJECT NO.: 2905
DRAWN BY:
CHECKED BY:
GRAPHIC SCALE:
0 2' 4' 8' 16'
1/8" SCALE

KEY PLAN

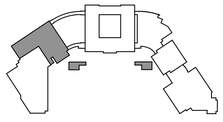

SHEET TITLE

ATHLETIC CENTER- SECOND FLOOR

**A2.03**

© 2009 CGS Rev. 2009-1