ARCHITECTURAL ABBREVIATIONS

@	AT
AB	ANCHOR BOLT
ABV	ABOVE
ACT	ACOUSTIC CEILING TILE
AC	ACOUSTICAL
A/C	AIR CONDITIONING
AD	AREA DRAIN
ADJ	ADJACENT
AFF	ABOVE FINISHED FLOOR
AL	ALUMINUM
AP	ACCESS PANEL
APPROX	APPROXIMATELY
ARCH	ARCHITECT(URAL)
ASSY	ASSEMBLY
AT	ACOUSTICAL TILE
AVE	AVENUE
AVG	AVERAGE
BC	BRICK COURSE
BD	BOARD
BET	BETWEEN
BIT	BITUMINOUS
BJ	BAR JOIST(S)
BKD	BAKED
BLDG	BUILDING
BLKG	BLOCKING
BM	BENCH MARK
BOT	BOTTOM
BPL	BEARING PLATE
BRG	BEARING
BRK	BRICK
BRZ	BRONZE
BSMT	BASEMENT
BUR	BUILT UP ROOFING
BVL	BEVELED
CAB	CABINET
C	COURSE
CB	CATCH BASIN
CEM	CEMENT
CER	CERAMIC
CIRC	CIRCUMFERENCE
CK	CAULK(ING)
CT	CERAMIC TILE
CL	CLOSET
CLR	CLEAR(ANCE)
CLS	CLOSURE
CMU	CONCRETE MASONRY UNIT
COL	COLUMN
CONC	CONCRETE
CONST	CONSTRUCTION
CONT	CONTINUOUS OR CONTINUE
CONTR	CONTRACT(OR)
CPT	CARPET(ED)
CRS	COURSE(S)
CSMT	CASEMENT
CTR	COUNTER
D	DRAIN
DBL	DOUBLE
DEM	DEMOLISH, DEMOLITION
DEP	DEPRESSED
DIAG	DIAGONAL
DIAM	DIAMETER
DIF	DIFFUSER
DIM	DIMENSION
DIV	DIVISION
DN	DOWN
DR	DOOR
DS	DOWNSPOUT
DT	DRAIN TILE
DTL	DETAIL
DWG	DRAWING
E	EAST
EA	EACH
ELEC	ELECTRIC(AL)
EL	ELEVATION
ELEV	ELEVATOR
EMER	EMERGENCY
ENCL	ENCLOSE(URE)
ENT	ENTRANCE
EP	ELECRICAL PANEL BOARD
EQ	EQUAL
EQUIP	EQUIPMENT
EST	ESTIMATE
EWC	ELECTRIC WATER COOLER
EXIST	EXISTING
EXH	EXHAUST
EXP	EXPOSED
EXPN	EXPANSION
EXT	EXTERIOR
FA	FIRE ALARM
FB	FACE BRICK
FD	FLOOR DRAIN
FE	FIRE EXTINGUISHER
FEC	FIRE EXTINGUISHER CABINET
FG	FIXED GLASS
FGB	FIRERATED GYPSUM BOARD
FIG	FIGURE
FIN	FINISH(ED)
FIX	FIXTURE
FLR	FLOOR(ING)
FLUR	FLUORESCENT
FND	FOUNDATION
FOC	FACE OF CONCRETE
FOF	FACE OF FINISH
FOM	FACE OF MASONRY
FOS	FACE OF STUDS
FP	FIREPROOF
FPL	FLOOR PLATE
FT	FOOT
FTG	FOOTING
FUR	FURRED(ING)
FUT	FUTURE
GA	GAUGE
GALV	GALVANIZED
GC	GENERAL CONTRACT(OR)
GFRC	GLASS FIBER REINFORCED CONCRETE
GD	GRADE, GRADING
GL	GLASS, GLAZING
GT	GROUT
GVL	GRAVEL
GWB	GYPSUM WALL BOARD
HBD	HARDBOARD
HC	HOLLOW CORE
HDCP	HANDICAP(PED)
HDR	HEADER
HDW	HARDWARE
HM	HOLLOW METAL
HORZ	HORIZONTAL
HP	HEAT PUMP
HR	HOUR
HT	HEIGHT
HTR	HEATER
HTG	HEATING
HVAC	HEATING/VENTILATING/ AIR CONDITIONING
HDWD	HARDWOOD
ID	INSIDE DIAMETER
IN	INCHES
INCL	INCLUDE(D)(ING)
INFO	INFORMATION
INSUL	INSULATE(D)(ION)
INT	INTERIOR
JC	JANITOR'S CLOSET
JF	JOINT FILLER
JT	JOINT
KIT	KITCHEN
KO	KNOCKOUT
LB	POUND
L	LENGTH
LAM	LAMINATE(D)
LAV	LAVATORY
LDR	LEADER
L	LIVE LOAD
LT	LIGHT
LVR	LOUVER
LWP	LOWER WORKING POINT
MACH	MACHINE
MAINT	MAINTENANCE
MAS	MASONRY
MATL	MATERIAL(S)
MAX	MAXIMUM
MBR	MEMBER
MECH	MECHANIC(AL)
MTL	METAL
MFR	MANUFACURE(R)
MH	MANHOLE
MIN	MINIMUM
MIR	MIRROR
MISC	MISCELLANEOUS
MLD	MOLDING
MO	MASONRY OPENING
MOV	MOVABLE
MT	MOUNT(ED)(ING)
N	NORTH
NIC	NOT IN CONTRACT
NOM	NOMINAL
NTS	NOT TO SCALE
OA	OUTSIDE AIR
OC	ON CENTER(S)
OD	OUTSIDE DIAMETER
OFCI	OWNER FURNISHED CONTRACTOR INSTALLED
OH	OVERHEAD
OPG	OPENING
OPP	OPPOSITE
PART	PARTIAL
PCC	PRECAST CONCRETE
PCF	POUNDS PER CUBIC FOOT
PED	PEDESTAL
PERF	PERFORATED
PK	PARKING
PL	PLATE/PROPERTY LINE
PLAM	PLASTIC LAMINATE
PLAS	PLASTIC
PLF	POUNDS PER LINEAL F00T
PNL	PANEL
POL	POLISHED
PROP	PROPERTY
PSF	POUNDS PER SQUARE FOOT
PSI	POUNDS PER SQUARE INCH
PT	POINT/PRESSURE TREATED
PTD	PAINTED
PTN	PARTITION
PVC	POLYVINYL CHLORIDE
PVMT	PAVEMENT
PWD	PLYWOOD
QT	QUARRY TILE
R	RISER(S)
RA	RETURN AIR
RAD	RADIUS
RB	RESILIENT BASE
RD	ROOF DRAIN
REF	REFERENCE/REFINISH
REG	REGISTER
REINF	REINFORCE(D)(ING)
REM	REMOVE
REQD	REQUIRED
RES	RESILIENT
RET	RETURN
REV	REVISION(S)/REVISED
RFG	ROOFING
RFH	ROOF HATCH
RFL	REFLECT(ED)(IVE)(OR)
RL	RAIN LEADER
RLG	RAIL(ING)
RM	ROOM
RO	ROUGH OPENING
RVT	RIVET
S	SOUTH
SA	SUPPLY AIR
SC	SOLID CORE
SCH	SCHEDULE
SD	STORM DRAIN
SEC	SECTION
SFGL	SAFETY GLASS
SHTH	SHEATHING
SHT	SHEET
SH	SHELF,SHELVING
SIM	SIMILAR
SKL	SKYLIGHT
SL	SLEEVE
SPK	SPEAKER
SPEC	SPECIFICATION(S)
SQ	SQUARE
SS	STAINLESS STEEL
SSK	SERVICE SINK
ST	STREET
STA	STATION
STD	STANDARD
STG	SEATING
STL	STEEL
STO	STORAGE
SUSP	SUSPENDED
STR	STRUCTURAL
SYS	SYSTEM
T	TREAD
T&G	TONGUE & GROOVE
TB	TOWEL BAR
TD	TOWEL DISPENSER
TEL	TELEPHONE
THK	THICK(NESS)
THR	THRESHOLD
TKBD	TACKBOARD
TP	TOILET PAPER DISPENSER
TPTN	TOILET PARTITION
TOC	TOP OF CURB
TR	TRANSOM
TYP	TYPICAL
UNF	UNFINISHED
UNO	UNLESS NOTED OTHERWISE
UR	URINAL
VB	VAPOR BARRIER, VINYL BASE
VCT	VINYL COMPOSITION TILE
VERT	VERTICAL
VIF	VERIFY IN FIELD
VIN	VINYL
W	WEST
W/	WITH
WC	WATER CLOSET/WALLCOVERING
WD	WOOD
WG	WIRE GLASS
WGB	WATER RESISTANT GWB.
WH	WALL HUNG
WIN	WINDOW
WM	WIRE MESH
W/O	WITHOUT
WPT	WORKING POINT
WSCT	WAINSCOT
WT	WEIGHT/WT
WTW	WALL TO WALL
YD	YARD

GENERAL NOTES

1. DO NOT SCALE DRAWINGS WHERE DIMENSIONS BETWEEN SMALL SCALE AND DETAIL DRAWINGS DIFFER, DETAIL DIMENSIONS SHALL GOVERN. FIELD VERIFY ALL DIMENSIONS. NOTIFY ARCHITECT OF ANY DISCREPANCIES.
2. DIMENSIONS ARE TO FACE OF FINISHED SURFACE OR TO COLUMN LINE UNLESS OTHERWISE INDICATED. DIMENSIONS TO MASONRY ARE NOMINAL AND ARE GIVEN TO THE FACE. DIMENSIONS SHOWN IN NOMINAL SIZES ARE FOR THE PURPOSE OF DESCRIBING THE CONSTRUCTION AND ARE NOT TO BE TAKEN AS THE ACTUAL SIZE OF THE COMPONENT.
3. PERFORM ALL WORK IN ACCORDANCE WITH THE APPLICABLE CODES OF THE DISTRICT OF COLUMBIA.
4. PERFORM ALL WORK IN ACCORDANCE WITH THE ACCEPTED STANDARDS OF THE TRADES. INSTALL ALL MANUFACTURED ITEMS IN STRICT ACCORDANCE WITH MANUFACTURER'S WRITTEN INSTRUCTIONS AND RECOMMENDATIONS COMPLETE WITH ALL PLUMBING, MECHANICAL AND ELECTRICAL CONNECTIONS, AS REQUIRED FOR A COMPLETE INSTALLATION.
5. FIELD VERIFY EXISTING CONDITIONS PRIOR TO STARTING THE WORK. SHOULD THE CONTRACTOR FIND, AFTER A VISIT TO THE SITE OR DURING CONSTRUCTION, ANY DISCREPANCIES, OMMISSIONS, AMBIGUITIES OR CONFLICTS IN OR AMONG THE DRAWINGS, OR BE IN DOUBT AS TO THEIR MEANING, HE/SHE SHOULD IMMEDIATELY NOTIFY THE ARCHITECT IN WRITING BEFORE PROCEEDING.
6. WHERE THE WORDS "PATCH", "MATCH", "REPAIR", "REPLACE" AND THE LIKE ARE USED, SPECIAL CARE SHALL BE TAKEN TO ENSURE THAT COLORS, TEXTURES AND FINISHES OF DISTURBED AREAS SHALL MATCH IN ALL RESPECTS. REPLACE IS DEFINED AS REMOVE EXISTING AND INSTALL NEW INCLUDING ALL APPROPIATE ELECTRICAL CONNECTIONS AND WITH MATCHING OR COMPATIBLE EQUIPMENT OR MATERIAL AS SHOWN, SPECIFIED OR REQUIRED FOR COMPLETE INSTALLATION.
7. DEMOLITION SHALL GENERALLY BE ARRANGED TO AGREE WITH THE ACCOMPLISHMENT OF WORK IN COORDINATION WITH THE WORK OF OTHER TRADES. EXAMINE ALL DRAWINGS FOR ADDITIONAL REQUIREMENTS.
8. PATCH ALL HOLES IN WALLS AND FLOORS, AND REPAIR OR REPLACE ALL EXISTING ITEMS DAMAGED BY THE WORK IN THE AREA AFFECTED BY THE WORK WHETHER OR NOT SPECIFICALLY NOTED ON THE DRAWINGS TO RE REPAIRED.
9. ALL INTERIOR INSULATION SHALL BE NON-COMBUSTIBLE.
10. ISOLATE DISSIMILAR METALS IN CONTACT WITH EACH OTHER TO PREVENT ELECTROLYTIC ACTION.
11. INSTALL ACCESS PANELS FOR VALVES, DAMPERS, CONTROLS, ETC. AND AS OTHERWISE INDICATED.
12. RUN ALL DUCTS, CONDUITS AND PIPING CONCEALED TO THE GREATEST EXTENT POSSIBLE UNLESS NOTED OTHERWISE.
13. PROVIDE FIRE STOPS WHEREVER INTERIOR AND EXTERIOR WALLS AND PARTITIONS INTERSECT FLOORS, CEILINGS AND ROOFS, AND AT ALL OPENINGS AROUND PENETRATIONS TO PREVENT VERTICAL COMMUNICATION OF FIRE, AND TO PREVENT HORIZONTAL COMMUNICATION OF FIRE ALONG LINES OF CORRIDIORS, OCCUPANCY CHANGES, BETWEEN TENANTS, AND SIMILAR SEPARATIONS.
14. PROVIDE REINFORCED WALLS AND BACKUP AS REQUIRED FOR ALL WALL HUNG OR SUPPORTED ITEMS WHERE INDICATED FOR ITEMS PROVIDED BY GC OR BY OWNER.
15. PROVIDE A REASONABLY SMOOTH AND LEVEL FLOOR SURFACE TO RECEIVE STUD PARTITIONS AND FINAL FINISHES.
16. DOUBLE-UP STUDS AT ALL DOOR OR CASED OPENINGS.
17. CONTRACTOR SHALL LAY OUT SPACE IN ITS ENTIRETY FOR REVIEW BY ARCHITECT PRIOR TO FRAMING THE WALLS.
18. CONTRACTOR SHALL LAY OUT ALL ELECTRICAL SWITCHES AND RECEPTACLES FOR REVIEW BY ARCHITECT PRIOR TO ELECTRICAL ROUGH-IN.
19. THE CONTRACTOR SHALL PERFORM ALL WORK IN STRICT ACCORDANCE WITH THE CONTRACT DOCUMENTS. THE CONTRACTOR WILL INFORM THE ARCHITECT OF ANY PROPOSED SUBSTIUTIONS IN WRITING AND WILL NOT PROCEED WITH THE PROPOSED SUBSTITUTION WITHOUT CONSENT FROM THE ARCHITECT.
20. ALL WINDOW OPENING SILL FLASHING SHALL BE END DAMMED
21. ALL CONSTRUCTION AND EQUIPMENT IS NEW, UNLESS NOTED OTHERWISE.
22. PROVIDE CONTINUOUS BENTONITE WATER STOP AT ALL CONCRETE POUR JOINTS BELOW FINISH GRADE INCLUDING, BUT NOT LIMITED TO, FOOTING TO WALL KEYWAYS & SLAB TO FINISH WALL JOINTS.
23. REFERENCE PLANS FOR EXTENT OF SPRAY APPLIED FIREPROOFING.

ARCHITECTURAL SYMBOLS LEGEND

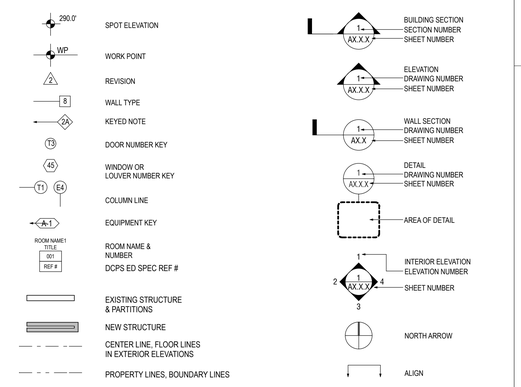

SHEET NAMING CONVENTIONS

A2.01

- DRAWINGS SHEET DISCIPLINE
  - G - GENERAL
  - AD- ARCH. DEMOLITION
  - A - ARCHITECTURAL
  - C - CIVIL
  - M - MECHANICAL
  - E - ELCTRICAL
  - P - PLUMBING
  - S - STRUCTURAL
- SHEET NUMBER IN DISCIPLINE

LOCATION MAP

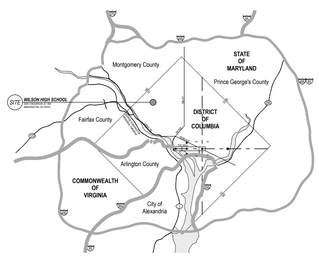

ARCHITECTURAL MATERIALS LEGEND

SECTION SYMBOLS

- GRAVEL/ CRUSHED STONE
- CONCRETE
- SAND/GROUT
- CONCRETE MASONRY UNITS
- STEEL- LARGE SCALE
- ALUMINUM
- FINISHED WOOD
- PLYWOOD
- BRICK
- GLASS
- GYPSUM WALL BOARD
- BATT INSULATION
- RIGID INSULATION
- ACOUSTICAL TILE
- CARPET
- ROUGH CARPENTRY
- WOOD OR METAL SHIM OR SPACER

ELEVATION SYMBOLS

- CONCRETE, PLASTER DRYWALL, CUT STONE
- FINISHED WOOD
- GLASS
- CONCRETE MASONRY
- CERAMIC TILE
- SHEET METAL OR ALUMINUM
- TILE-CERAMIC

LOCATION MAP

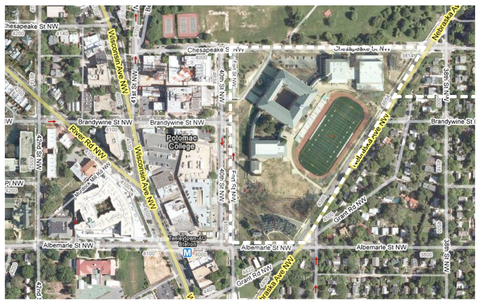

SITE

N

NOT TO SCALE

INDEX OF DRAWINGS

- Sheet Issued
- Revised
- Sheet Reissued

Date / Name of Issue | Date / Name of Issue | Date / Name of Issue

SHEET NO:	DRAWING NAME
GENERAL	
G1.01	REFERENCES, STANDARDS & DRAWING INDEX
G1.02	PLAT PLAN + ZONING APPROVALS & INFORMATION
G1.03	BUILDING CODE INFORMATION
G1.04	ATRIUM SMOKE EVACUATION SYSTEM DIAGRAMS
G2.01	ACADEMIC BLDG GRND FLR ACOUSTIC WALL TYPES
G2.02	ACADEMIC BLDG FIRST FLR ACOUSTIC WALL TYPES
G2.03	ACADEMIC BLDG 2ND FLR ACOUSTIC WALL TYPES
G2.04	ACADEMIC BLDG 3RD FLR ACOUSTIC WALL TYPES
G2.05	CAFETERIA/PKG FIRST FLR ACOUSTIC WALL TYPES
G2.06	VPAC 1 FIRST FLR ACOUSTIC WALL TYPES
G2.07	VPAC 1 2ND FLR ACOUSTIC WALL TYPES
G2.08	VPAC 2 GROUND FLR ACOUSTIC WALL TYPES
G2.09	VPAC 2 FIRST FLR ACOUSTIC WALL TYPES
G2.10	VPAC 2 2ND FLR ACOUSTIC WALL TYPES
CIVIL	
C-SD-1	EXISTING CONDITIONS PLAN
C-SD-2	SITE IMPROVEMENT PLAN
C-SD-3	STORMWATER MANAGEMENT CONCEPT PLAN
ARCHITECTURAL DEMOLITION	
AD1.00	DEMOLITION TUNNEL LEVEL REFERENCE PLAN
AD1.01	DEMOLITION GROUND FLOOR REFERENCE PLAN
AD1.02	DEMOLITION FIRST FLOOR REFERENCE PLAN
AD1.03	DEMOLITION SECOND FLOOR REFERENCE PLAN
AD1.04	DEMOLITION THIRD FLOOR REFERENCE PLAN
AD1.05	DEMOLITION ROOF REFERENCE PLAN
AD2.00	NOT USED
AD2.01	NOT USED
AD2.02	NOT USED
AD2.03	NOT USED
AD2.04	NOT USED
AD2.05	DEMO CORRIDORS A & B - TUNNEL LEVEL PLAN
AD2.06	DEMO CORRIDORS A & B - GROUND FLOOR PLAN
AD2.07	DEMO CORRIDORS A & B - FIRST FLOOR PLAN
AD2.08	DEMO CORRIDORS A & B - ROOF PLAN
AD2.09	DEMO ACADEMIC BUILDING - TUNNEL LEVEL PLAN
AD2.10	DEMO ACADEMIC BUILDING - GROUND FLOOR PLAN
AD2.11	DEMO ACADEMIC BUILDING - FIRST FLOOR PLAN
AD2.12	DEMO ACADEMIC BUILDING - SECOND FLOOR PLAN
AD2.13	DEMO ACADEMIC BUILDING - THIRD FLOOR PLAN
AD2.14	DEMO ACADEMIC BUILDING - ROOF PLAN
AD2.15	DEMO CORR "C" / PKG LOT - TUNNEL LEVEL PLAN
AD2.16	DEMO CORR "C" / PKG LOT - FIRST FLOOR PLAN
AD2.17	DEMO CORR "C" / PKG LOT - ROOF PLAN
AD2.18	DEMO MEDIA CENTER - TUNNEL LEVEL PLAN
AD2.19	DEMO MEDIA CENTER - GROUND FLOOR
AD2.20	DEMO MEDIA CENTER - FIRST FLOOR
AD2.21	DEMO MEDIA CENTER - SECOND FLOOR
AD2.22	DEMO MEDIA CENTER - ROOF PLAN
AD2.23	DEMO GYMNASIUM - GROUND FLOOR
AD2.24	DEMO GYMNASIUM - FIRST FLOOR
AD2.25	DEMO GYMNASIUM - SECOND FLOOR
AD2.26	DEMO GYMNASIUM - ROOF PLAN
AD6.01	NOT USED
AD6.02	NOT USED
AD6.03	NOT USED
AD6.04	NOT USED
AD6.05	DEMOLITION CORRIDORS A & B ELEVATIONS
AD6.06	DEMOLITION ACADEMIC BLDG ELEVATION
AD6.07	DEMOLITION ACADEMIC BLDG ELEVATION
AD6.08	DEMOLITION ACADEMIC BLDG ELEVATION
AD6.09	DEMOLITION ACADEMIC BLDG ELEVATION
AD6.10	DEMOLITION ACADEMIC BLDG SECTION / ELEVATION
AD6.11	DEMOLITION ACADEMIC BLDG SECTION / ELEVATION
AD6.12	DEMOLITION ACADEMIC BLDG SECTION / ELEVATION
AD6.13	DEMOLITION ACADEMIC BLDG SECTION / ELEVATION
AD6.14	DEMOLITION CORRIDOR C ELEVATIONS
AD6.15	DEMOLITION MEDIA CENTER ELEVATIONS
AD6.16	DEMOLITON MEDIA CENTER ELEVATIONS
AD6.17	DEMOLITION GYMNASIUM ELEVATIONS
AD6.18	DEMOLITION GYMNASIUM ELEVATIONS
ARCHITECTURAL	
AS0.01	ARCHITECTURAL SITE DETAILS
AS0.02	ARCHITECTURAL SITE DETAILS
AS1.01	ARCH SITE REFERENCE PLAN
AS1.02	ENLARGED ARCH SITE - SERVICE DRIVE
AS1.03	ENLARGED ARCH SITE - ROSE GARDEN
AS1.04	ENLARGED ARCH SITE - ENTRANCE PLAZA
AS1.05	ENLARGED ARCH SITE - CAFETERIA
AS1.06	ENLARGED ARCH SITE - VPAC ENTRY
AS1.07	ENLARGED ARCH SITE - NE CORNER
AS1.08	ENLARGED ARCH SITE - VPAC TERRACE
AS1.09	ENLARGED ARCH SITE - STADIUM TERRACE
AS1.10	ENLARGED ARCH SITE - STADIUM TERRACE
A1.00	TUNNEL LEVEL REFERENCE PLAN
A1.01	GROUND FLOOR REFERENCE PLAN
A1.02	1ST FLOOR REFERENCE PLAN
A1.03	2ND FLOOR REFERENCE PLAN
A1.04	3RD FLOOR REFERENCE PLAN
A1.05	ROOF REFERENCE PLAN

SHEET NO:	DRAWING NAME
ARCHITECTURAL (CONT'D)	
A2.00	*ATHLETIC CENTER - TUNNEL LEVEL FLOOR PLAN
A2.01	*ATHLETIC CENTER - GROUND FLOOR PLAN
A2.01A	*ATHLETIC CENTER - STADIUM LOCKERS
A2.02A	*ATHLETIC CENTER- FIRST FLOOR PLAN- ASSEMBLY AND COMPETITION
A2.02B	*ATHLETIC CENTER- FIRST FLOOR PLAN- PRACTICE
A2.03	*ATHLETIC CENTER- SECOND FLOOR PLAN
A2.03A	*ATHLETIC CENTER - ATTIC PLAN
A2.04	*ATHLETIC CENTER- ROOF PLAN
A2.05	CORRIDORS A & B - TUNNEL LEVEL PLAN
A2.06	CORRIDORS A & B- GROUND FLOOR PLAN
A2.07	CORRIDORS A & B - FIRST FLOOR PLAN
A2.08	CORRIDORS A & B - ROOF PLAN
A2.09	ACADEMIC BUILDING - TUNNEL LEVEL
A2.10	ACADEMIC BUILDING - GROUND FLOOR PLAN
A2.11	ACADEMIC BUILDING - FIRST FLOOR PLAN
A2.12	ACADEMIC BUILDING - SECOND FLOOR PLAN
A2.13	ACADEMIC BUILDING - THIRD FLOOR PLAN
A2.14	ACADEMIC BUILDING - ROOF PLAN
A2.15	CAFETERIA/PKG P2- TUNNEL LEVEL
A2.16	CAFETERIA/PKG P1- GROUND FLOOR
A2.17	CAFETERIA/PKG - FIRST FLOOR PLAN
A2.18	CAFETERIA/PKG - ROOF PLAN
A2.19	VPAC 1 - TUNNEL LEVEL PLAN
A2.20	VPAC 1 - GROUND FLOOR PLAN
A2.21	VPAC 1 - FIRST FLOOR PLAN
A2.22	VPAC 1 - SECOND FLOOR PLAN
A2.23	VPAC 1 - ROOF PLAN
A2.24	VPAC 2 - GROUND FLOOR PLAN
A2.25	VPAC 2 - FIRST FLOOR PLAN
A2.26	VPAC 2 - SECOND FLOOR PLAN
A2.27	VPAC 2 - ROOF PLAN
A6.01	NOT USED
A6.02	NOT USED
A6.03	NOT USED
A6.04	NOT USED
A6.05	CORRIDOR A & B ELEVATIONS
A6.06	ACADEMIC BUILDING ELEVATION
A6.07	ACADEMIC BUILDING ELEVATION
A6.08	ACADEMIC BUILDING ELEVATION
A6.09	ACADEMIC BUILDING ELEVATION
A6.10	ACADEMIC BUILDING ELEVATION / SECTION
A6.11	ACADEMIC BUILDING ELEVATION / SECTION
A6.12	ACADEMIC BUILDING ELEVATION / SECTION
A6.13	ACADEMIC BUILDING ELEVATION / SECTION
A6.14	CAFETERIA/PKG ELEVATIONS
A6.15	VPAC 1 ELEVATIONS
A6.16	VPAC 1 ELEVATIONS
A6.17	VPAC 2 ELEVATIONS
A6.18	VPAC 2 ELEVATIONS
A7.01	*ATHLETIC CENTER BUILDING SECTIONS
A7.02	*ATHLETIC CENTER BUILDING SECTIONS
A7.03	*ATHLETIC CENTER BUILDING SECTIONS
A7.04	CORRIDOR "B" BUILDING SECTIONS
A7.05	CAFETERIA BUILDING SECTION
A7.06	PARKING RAMP SECTION
A7.07	VPAC 1&2 BUILDING SECTIONS
A7.08	VPAC 1&2 BUILDING SECTIONS
A7.10	*ATHLETIC CENTER WALL SECTIONS
A7.11	ACADEMIC BUILDING WALL SECTIONS
A7.12	VPAC 1 WALL SECTIONS
A7.13	VPAC 2 WALL SECTIONS
A8.01	PARTITION TYPES
A8.02	FINISH SCHEDULE
A10.01	ROOF TYPE KEY PLAY
A10.02	ROOF TYPES
A10.03	CROSSROADS SKYLIGHT PLAN QUADRANT & PERSPECTIVE VIEWS
A10.04	TYPICAL SECTIONS OF SKYLIGHT
A10.05	SKYLIGHT DETAILS

***NOTE:** ATHLETIC CENTER DRAWINGS SHOW THE COMPETITION SCHEME. FINAL SCHEME TBD PENDING HPO REVIEW.

SHEET NO:	DRAWING NAME
STRUCTURAL	
S1.01	GENERAL NOTES
S2.01	*ATHLETIC CTR - FDN & TUNNEL FRAMING PLAN
S2.02	*ATHLETIC CTR - GROUND FLOOR FRAMING PLAN
S2.03	*ATHLETIC CTR - FIRST FLOOR FRAMING PLAN
S2.04	*ATHLETIC CTR - 2nd FLR & LOW ROOF FRAMING PLN
S2.05	*ATHLETIC CTR - HIGH ROOF FRAMING PLAN
S2.06	FRAMING PLAN
S2.07	FIELD LOCKER RM - GROUND FLOOR FRAMING PLAN
S2.08	FIELD LOCKER RM - ROOF FRAMING PLAN
S2.09	ACADEMIC BLDG - FDN & TUNNEL FRAMING PLAN
S2.10	ACADEMIC BUILDING - GROUND FLR FRAMING PLAN
S2.11	ACADEMIC BUILDING - FIRST FLOOR FRAMING PLAN
S2.12	ACADEMIC BUILDING - 2nd FLOOR FRAMING PLAN
S2.13	ACADEMIC BUILDING - THIRD FLOOR FRAMING PLAN
S2.14	MAIN ACADEMIC BUILDING - ATTIC FRAMING PLAN
S2.15	MAIN ACADEMIC BUILDING - ROOF FRAMING PLAN
S2.16	PKG BUILDING - FDN & TUNNEL FRAMING PLAN
S2.17	PKG BUILDING - GROUND FLOOR FRAMING PLAN
S2.18	PKG BUILDING - FIRST FLOOR FRAMING PLAN
S2.19	PKG BUILDING - ROOF FRAMING PLAN
S2.20	VPAC 1 - FDN & GROUND FLOOR FRAMING PLAN
S2.21	VPAC 1 - FIRST FLOOR FRAMING PLAN
S2.22	VPAC 1 - SECOND FLOOR FRAMING PLAN
S2.23	VPAC 1 - ROOF FRAMING PLAN
S2.24	VPAC 2 - FDN & GROUND FLOOR FRAMING PLAN
S2.25	VPAC 2- FIRST FLOOR FRAMING PLAN
S2.26	VPAC 2 - SECOND FLOOR FRAMING PLAN
S2.27	VPAC 2 - ROOF FRAMING PLAN
S3.01	TYPICAL DETAIL
S3.02	TYPICAL DETAIL
S3.03	TYPICAL DETAIL
S3.04	TYPICAL DETAIL
S3.05	TYPICAL DETAIL
FOOD SERVICES	
K-1.1	KITCHEN EQUIPMENT PLAN
K-1.2	CONCESSIONS EQUIP PLAN & EQUIP SCHEDULE
K-2.1	ELECTRICAL & PLUMBING ROUGH-IN SCHEDULES
MECHANICAL	
M1.01	MECHANICAL SYMBOLS AND DETAILS
M2.01	OVERALL - TUNNEL PLAN - MECHANICAL PLAN
M2.02	OVERALL - GROUND FLOOR - MECHANICAL PLAN
M2.03	OVERALL - FIRST FLOOR - MECHANICAL PLAN
M2.04	OVERALL - SECOND FLOOR - MECHANICAL PLAN
M2.05	OVERALL - THIRD FLOOR - MECHANICAL PLAN
PLUMBING & FIRE PROTECTION	
PFP.1	GROUND FLR ZONE #1 & #2 FIRE PROT PLAN
PFP.2	GROUND FLR ZONE #3 & #4 FIRE PROT PLAN
PFP.3	GROUND FLR ZONE #5 FIRE PROT PLAN
PFP.4	FIRST FLR ZONE #6 & 7 FIRE PROT PLAN
PFP.5	FIRST FLR ZONE #8 & #9 FIRE PROT PLAN
PFP.6	FIRST FLR ZONE #10 FIRE PROT PLAN
PFP.7	SECOND FLR ZONE #11 & #12 FIRE PROT PLAN
PFP.8	SECOND FLR ZONE #13 FIRE PROT PLAN
PFP.9	SECOND FLR ZONE #14 FIRE PROT PLAN
PFP.10	THIRD FLR ZONE #15 FIRE PROT PLAN
ELECTRICAL	
E1.01	ELECTRICAL SYMBOLS AND DETAILS
E1.02	DAYLIGHTING CONTROLS
E2.01	ELECTRICAL SITE PLAN
E4.01	OVERALL - GROUND FLOOR - ELECTRICAL PLAN
E4.02	OVERALL - FIRST FLOOR - ELECTRICAL PLAN
E4.03	OVERALL - SECOND FLOOR - ELECTRICAL PLAN
E4.04	OVERALL - THIRD FLOOR - ELECTRICAL PLAN
LIGHTING	
L1.01	CROSSROADS LIGHTING PLAN & FIXT SCHEDULE
L1.02	CROSSROADS LIGHTING CUT SHEETS
L1.03	CROSSROADS LIGHTING CUT SHEETS

CLIENT

WOODROW WILSON HIGH SCHOOL
3950 Chesapeake St NW
Washington, DC 20016
T: 202-282-0120

ARCHITECT

cox graae + spack architects
2909 M STREET NW,
WASHINGTON, DC 20007
T: 202-965-7070 F: 202-965-7144

ASSOCIATE ARCHITECTS
Fanning - Howey
210 North Lee Street, Suite 208
Alexandria, VA 22314
T: 703.519.9822 F: 703.519.9823

CONSULTANTS

CIVIL ENGINEERING
Delon Hampton & Associates
8403 Colesville Rd, Suite 600
Silver Spring, MD 20910
T: 301