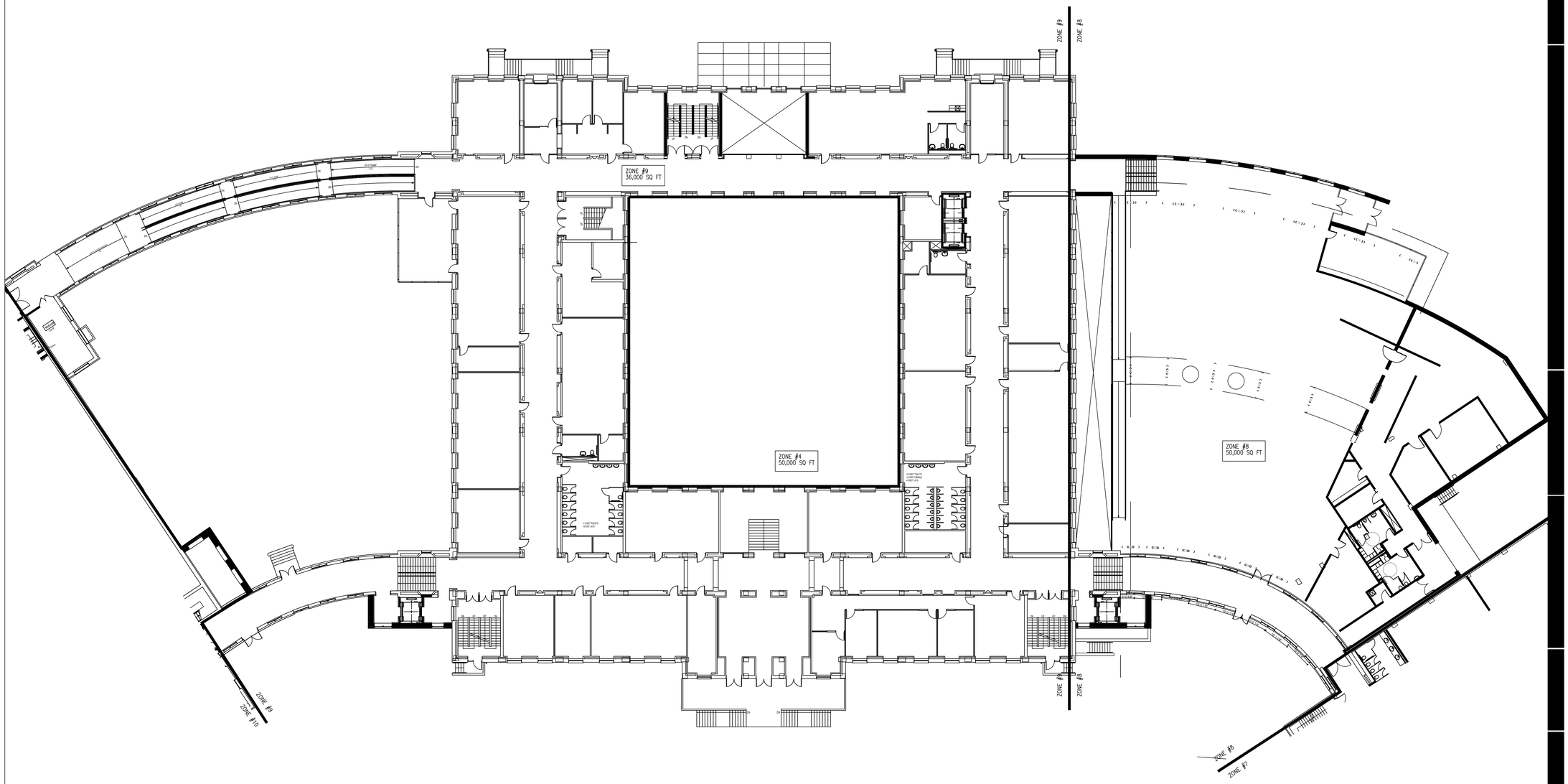

FIRE PROTECTION PLAN
FIRST FLOOR ZONE #8 & #9

1/16" = 1'-0"

CLIENT

WOODROW WILSON HIGH SCHOOL

3950 Chesapeake St NW
Washington, DC 20016
T: 202-282-0120

ARCHITECT

cox graae + spack architects
2909 M STREET NW,
WASHINGTON, DC 20007
T: 202-965-7070 F: 202-965-7144

ASSOCIATE ARCHITECTS
Fanning - Howey
210 North Lee Street, Suite 208
Alexandria, VA 22314
T: 703.519.9822 F: 703.519.9823

CONSULTANTS

CIVIL ENGINEERING
Delon Hampton & Associates
8403 Colesville Rd, Suite 600
Silver Spring, MD 20910
T: 301.585.0100 F: 301.585.6486

GEOTECHNICAL ENGINEERING
Thomas L. Brown Associates
1400 Eye Street NW, Suite 440
Washington, DC 20005
T: 202.387.0022 F: 202.682.1367

MEP ENGINEERING
Fanning - Howey
210 North Lee Street, Suite 208
Alexandria, VA 22314
T: 703.519.9822 F: 703.519.9823

STRUCTURAL ENGINEERING
ReStl Designers, INC.
702 Russel Avenue, Suite 400
Gaithersburg, MD 20877
T: 301.257.6872 F: 301.926.3109

REGISTRATION

MARK	DATE	DESCRIPTION
	09.25.2009	**Schematic Design Submittal**
	08.20.2009	Concept Review

CGS PROJECT NO.: 2905
DRAWN BY:
CHECKED BY:
GRAPHIC SCALE:

KEY PLAN

SHEET TITLE

GROUND FLOOR ZONE #8 & #9
FIRE PROTECTION PLAN

PFP.5

© 2009 CGS Rev. 2009-1